

Test Report



Report No. A2250018236101001

Page 1 of 10

Company Name shown on Report JIAXING JINGKONG ELECTRONIC CO.,LTD

Address NO.480 JIANGXIAN ROAD, YUXIN TOWN, JIAXING, ZHEJIANG, 314009,P.R. CHINA

The following sample(s) and sample information was/were submitted and identified by/on the behalf of the applicant

Sample Name QUARTZ MONITOR CRYSTAL--Au
Sample Received Date Jan. 8, 2025
Testing Period Jan. 8, 2025 to Jan. 13, 2025

Test Requested 1.As specified by client, to test Lead (Pb), Cadmium (Cd), Mercury (Hg), Hexavalent Chromium (Cr(VI)), Polybrominated Biphenyls (PBBs), Polybrominated Diphenyl Ethers (PBDEs), Phthalates, Arsenic(As), Beryllium(Be), Antimony(Sb), Halogen(s), Hexabromocyclododecane (HBCDD), Perfluorooctanoic Acid(PFOA), Perfluorooctane Sulfonates(PFOS) in the submitted sample(s).
2.As specified by client, to screen Antimony trioxide (Sb2O3) in the submitted sample(s).

Test Method Please refer to the following page(s).

Test Result(s) Please refer to the following page(s).

Conclusion

Table with 3 columns: Tested Sample, According to standard/directive, Result. Row 1: Submitted Sample, RoHS Directive 2011/65/EU with amendment (EU) 2015/863, PASS

PASS means that the results shown on the report comply with the limits set by RoHS Directive 2011/65/EU with amendment (EU) 2015/863.



Approved by Yin Chi
Yin Chi
Lab Authorized Signatory

Date Jan. 13, 2025

No. R219921620

Test Report

Report No. A2250018236101001

Page 2 of 10

Test Method

Test Item(s)	Test Method	Measured Equipment(s)
Lead (Pb)	IEC 62321-5:2013	ICP-OES
Cadmium (Cd)	IEC 62321-5:2013	ICP-OES
Mercury (Hg)	IEC 62321-4:2013+AMD1:2017 CSV	ICP-OES
Hexavalent Chromium (Cr(VI))	IEC 62321-7-2:2017 and/or determination of Total Chromium by IEC 62321-5:2013	UV-Vis/ICP-OES
Polybrominated Biphenyls (PBBs)	IEC 62321-12:2023	GC-MS
Polybrominated Diphenyl Ethers (PBDEs)	IEC 62321-12:2023	GC-MS
Phthalates (DBP, BBP, DEHP, DIBP)	IEC 62321-12:2023	GC-MS
Arsenic(As)	Refer to US EPA 3052:1996 & US EPA 6010D:2018	ICP-OES
Beryllium(Be)	Refer to US EPA 3052:1996 & US EPA 6010D:2018	ICP-OES
Antimony(Sb)	Refer to US EPA 3052:1996 & US EPA 6010D:2018	ICP-OES
Halogen(s)	EN 14582:2016	IC
Hexabromocyclododecane (HBCDD)	IEC 62321-9:2021	GC-MS
Antimony trioxide (Sb ₂ O ₃)	Refer to US EPA 3052:1996 & US EPA 6010D:2018	ICP-OES
Perfluorooctanoic Acid(PFOA)	EN 17681-1:2022	LC-MS-MS
Perfluorooctane Sulfonates(PFOS)	EN 17681-1:2022	LC-MS-MS
Phthalates	IEC 62321-8:2017	GC-MS

Test Report

Report No. A2250018236101001

Page 3 of 10

Test Result(s)

Tested Item(s)	Result	MDL	Limit
	001		
Lead (Pb)	N.D.	2 mg/kg	1000 mg/kg
Cadmium (Cd)	N.D.	2 mg/kg	100 mg/kg
Mercury (Hg)	N.D.	2 mg/kg	1000 mg/kg
Hexavalent Chromium (Cr(VI))	N.D.	8 mg/kg	1000 mg/kg
Tested Item(s)	Result	MDL	Limit
	001		
Polybrominated Biphenyls (PBBs)			
Monobromobiphenyl	N.D.	25 mg/kg	1000 mg/kg
Dibromobiphenyl	N.D.	25 mg/kg	
Tribromobiphenyl	N.D.	25 mg/kg	
Tetrabromobiphenyl	N.D.	25 mg/kg	
Pentabromobiphenyl	N.D.	25 mg/kg	
Hexabromobiphenyl	N.D.	25 mg/kg	
Heptabromobiphenyl	N.D.	25 mg/kg	
Octabromobiphenyl	N.D.	25 mg/kg	
Nonabromobiphenyl	N.D.	25 mg/kg	
Decabromobiphenyl	N.D.	25 mg/kg	
Tested Item(s)	Result	MDL	Limit
	001		
Polybrominated Diphenyl Ethers (PBDEs)			
Monobromodiphenyl ether	N.D.	25 mg/kg	1000 mg/kg
Dibromodiphenyl ether	N.D.	25 mg/kg	
Tribromodiphenyl ether	N.D.	25 mg/kg	
Tetrabromodiphenyl ether	N.D.	25 mg/kg	
Pentabromodiphenyl ether	N.D.	25 mg/kg	
Hexabromodiphenyl ether	N.D.	25 mg/kg	
Heptabromodiphenyl ether	N.D.	25 mg/kg	
Octabromodiphenyl ether	N.D.	25 mg/kg	
Nonabromodiphenyl ether	N.D.	25 mg/kg	
Decabromodiphenyl ether	N.D.	25 mg/kg	

Test Report

Report No. A2250018236101001

Page 4 of 10

Test Result(s)

Tested Item(s)	Result	MDL	Limit
	001		
Phthalates (DBP, BBP, DEHP, DIBP)			
Dibutyl phthalate (DBP) CAS#:84-74-2	N.D.	50 mg/kg	1000 mg/kg
Butyl benzyl phthalate (BBP) CAS#:85-68-7	N.D.	50 mg/kg	1000 mg/kg
Di-(2-ethylhexyl) phthalate (DEHP) CAS#:117-81-7	N.D.	50 mg/kg	1000 mg/kg
Diisobutyl phthalate (DIBP) CAS#:84-69-5	N.D.	50 mg/kg	1000 mg/kg
Tested Item(s)	Result	MDL	
	001		
Arsenic (As)	N.D.	10 mg/kg	
Beryllium (Be)	N.D.	10 mg/kg	
Antimony (Sb)	N.D.	5 mg/kg	
Tested Item(s)	Result	MDL	
	001		
Halogen(s)			
Fluorine (F)	N.D.	10 mg/kg	
Chlorine (Cl)	N.D.	10 mg/kg	
Bromine (Br)	N.D.	10 mg/kg	
Iodine (I)	N.D.	10 mg/kg	
Tested Item(s)	Result	MDL	
	001		
Hexabromocyclododecane (HBCDD)	N.D.	20 mg/kg	
Tested Item(s)	Result	MDL	
	001		
Antimony trioxide (Sb ₂ O ₃)*	N.D.	5 mg/kg	
Tested Item(s)	Result	MDL	
	001		
Perfluorooctanoic Acid (PFOA)	N.D.	0.01 mg/kg	
Tested Item(s)	Result	MDL	
	001		
Perfluorooctane Sulfonates (PFOS)	N.D.	0.01 mg/kg	

Test Report

Report No. A2250018236101001

Page 5 of 10

Test Result(s)

Tested Item(s)	Result	MDL
	001	
Phthalates		
Di-n-octyl phthalate (DNOP) CAS#:117-84-0	N.D.	50 mg/kg
Di-isononyl phthalate (DINP) CAS#:28553-12-0,68515-48-0	N.D.	50 mg/kg
Di-iso-decyl phthalate (DIDP) CAS#:26761-40-0,68515-49-1	N.D.	50 mg/kg
Dimethyl phthalate (DMP) CAS#:131-11-3	N.D.	50 mg/kg
Dipentyl phthalate (DPP/DPENP) CAS#:131-18-0	N.D.	50 mg/kg
Diethyl phthalate (DEP) CAS#:84-66-2	N.D.	50 mg/kg
Diisopentylphthalate (DIPP) CAS#:605-50-5	N.D.	50 mg/kg
Bis(2-methoxyethyl) phthalate (DMEP) CAS#:117-82-8	N.D.	50 mg/kg
Diundecyl phthalates (DUP) CAS#:3648-20-2	N.D.	50 mg/kg
Dicyclohexyl phthalate (DCHP) CAS#:84-61-7	N.D.	50 mg/kg
Di-n-hexyl phthalate (DNHP/DHEXP) CAS#:84-75-3	N.D.	50 mg/kg
N-Pentyl-isopentyl phthalate (NIPP) CAS#:776297-69-9	N.D.	50 mg/kg
① 1,2-Benzenedicarboxylic acid, dihexyl ester, branched and linear (NHIHP) CAS#:68515-50-4	N.D.	50 mg/kg
① 1,2-benzenedicarboxylic acid, di-C6-10-alkyl esters; 1,2- benzenedicarboxylic acid, mixed decyl and hexyl and octyl diesters with ≥ 0.3% of dihexyl phthalate CAS#:68515-51-5; 68648-93-1	N.D.	50 mg/kg
① 1,2-Benzenedicarboxylic acid, di-(C7-11)-branched and linear alkyl esters (DHNUP) CAS#:68515-42-4	N.D.	50 mg/kg

Test Report

Report No. A2250018236101001

Page 6 of 10

Test Result(s)

① 1,2-Benzenedicarboxylic acid, di-C6-8-branched alkyl esters, C7-rich (DIHP) CAS#:71888-89-6	N.D.	50 mg/kg
① 1,2-Benzenedicarboxylic acid, dipentylester, branched and linear (BADP) CAS#:84777-06-0	N.D.	50 mg/kg

Sample/Part Description

No.	CTI Sample ID	Description
1	001	Crystal(Tested as a whole)

Remark: The sample(s) had been dissolved totally tested for Lead, Cadmium, Mercury, Arsenic, Beryllium, Antimony.
 The sample(s) was tested as a whole, because it's impossible to disassemble or separate it by current equipment and technology. The result(s) shown on this report may be different from the content of any homogeneous material.

- MDL = Method Detection Limit
- N.D. = Not Detected (<MDL)
- mg/kg = ppm = parts per million
- 1000 mg/kg = 0.1%
- * = The test result of the item is converted from the test result of certain element.
- ①: In view of the substances are established as UVCB substances(substances of unknown or variable composition, complex reaction products or biological materials) consisting of different and variable constituents, the test results are calculated based on the main constituents of the representative compounds for substances.

Test Report

Report No. A2250018236101001

Page 7 of 10

Test Process

1. Lead (Pb), Cadmium (Cd), Chromium (Cr)

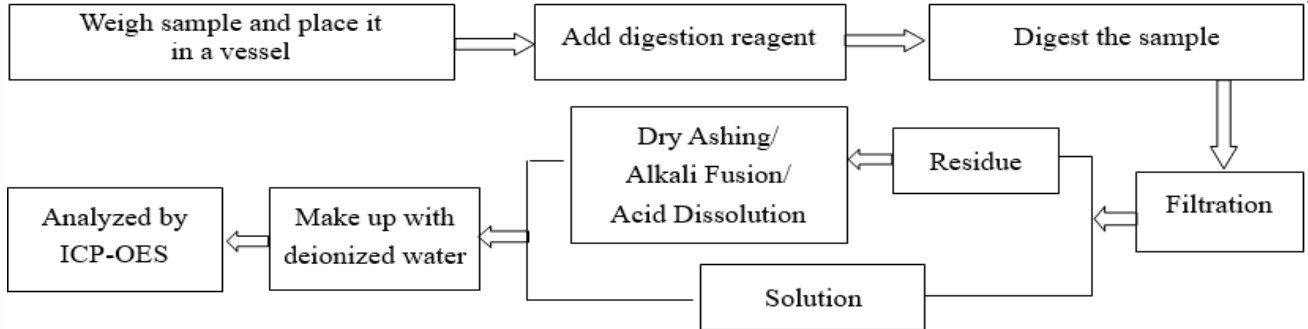

2. Mercury (Hg)

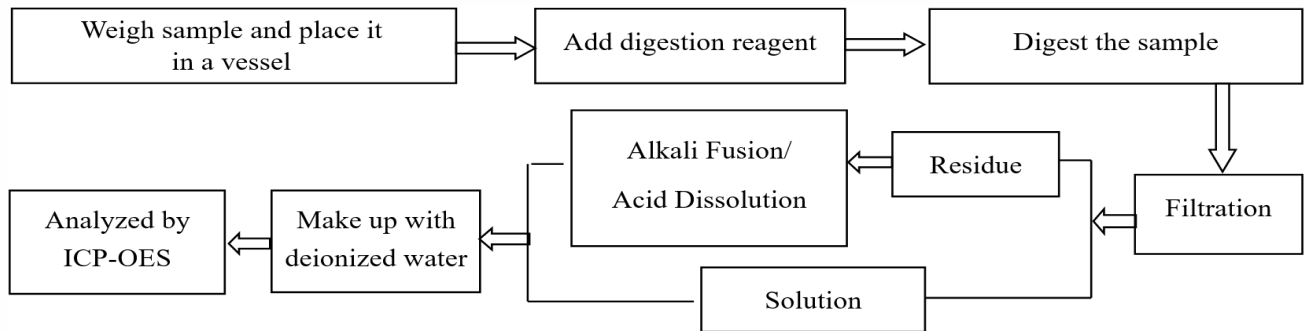

3. Hexavalent Chromium (Cr(VI))

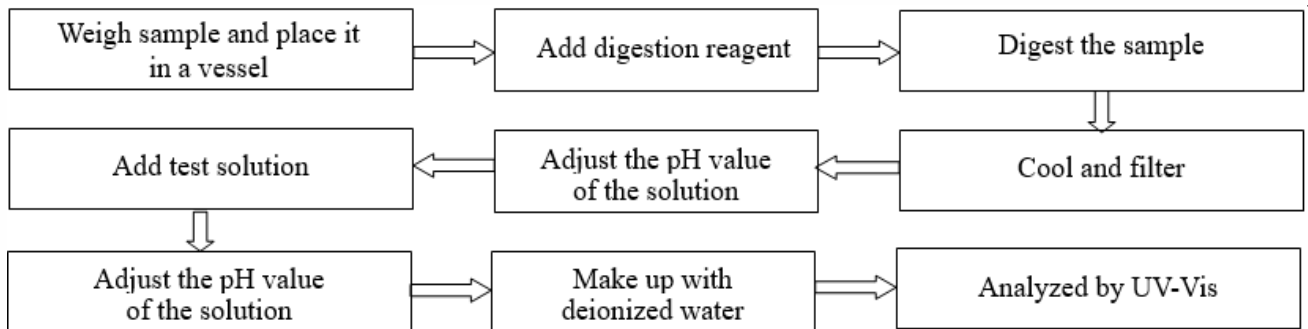

4. Polybrominated Biphenyls (PBBs), Polybrominated Diphenyl Ethers (PBDEs)

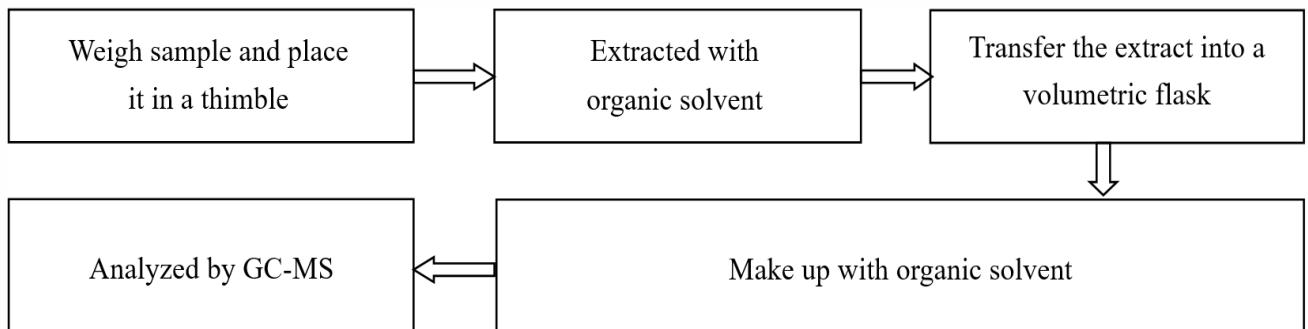

Test Report

Report No. A2250018236101001

Page 8 of 10

5. Phthalates (DBP, BBP, DEHP, DIBP)

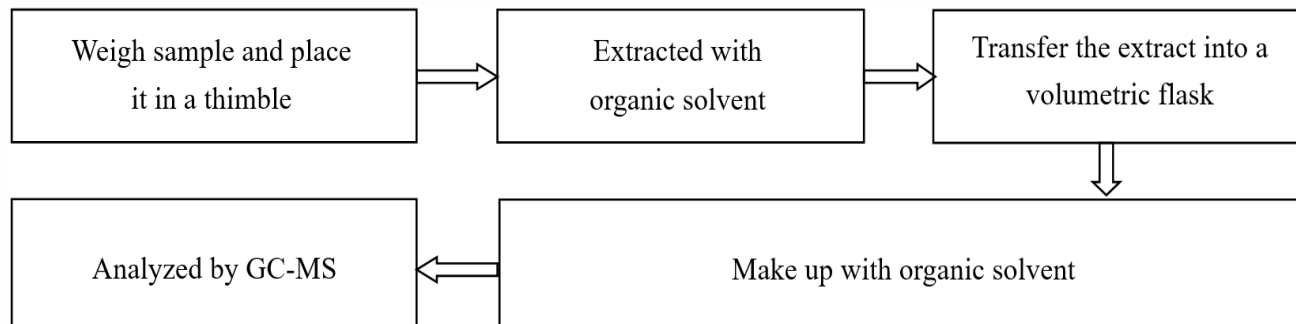

6. Arsenic(As), Beryllium(Be), Antimony(Sb), Antimony trioxide (Sb₂O₃)

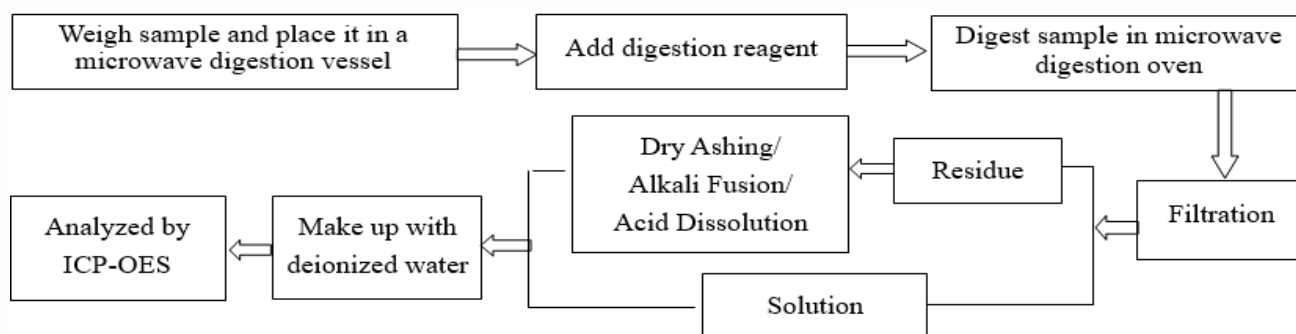

7. Halogen(s)

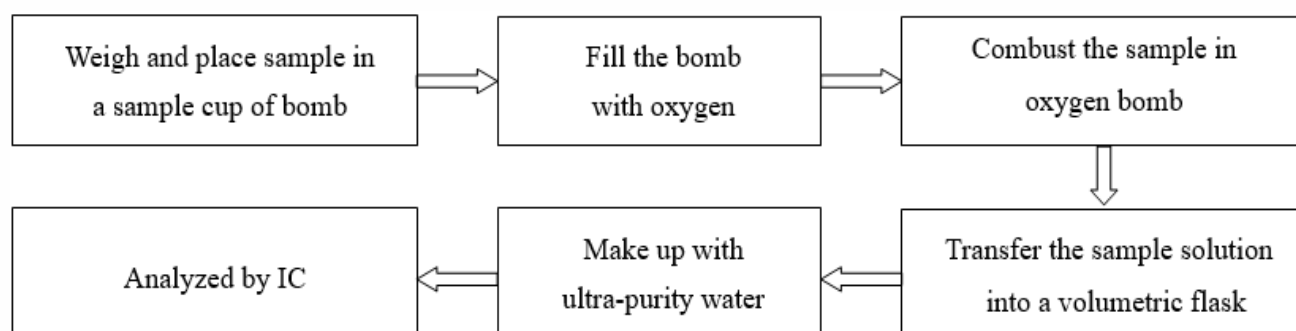

8. Hexabromocyclododecane (HBCDD)

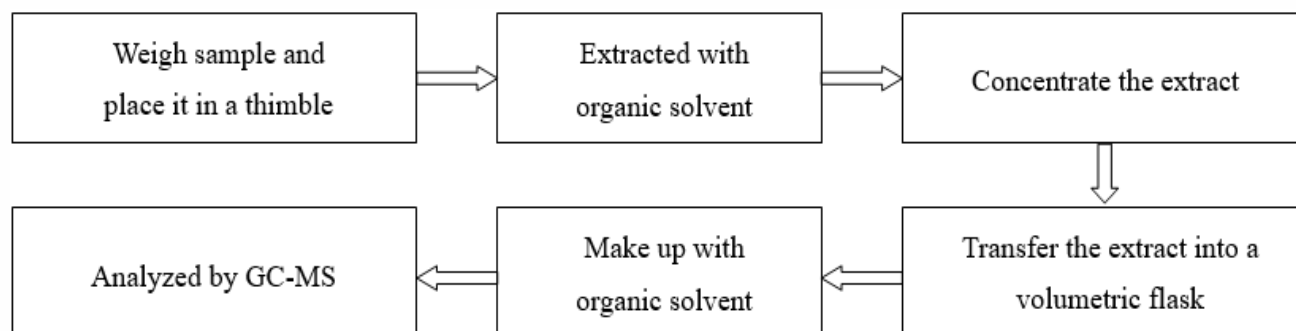

Test Report

Report No. A2250018236101001

Page 9 of 10

9. Phthalates

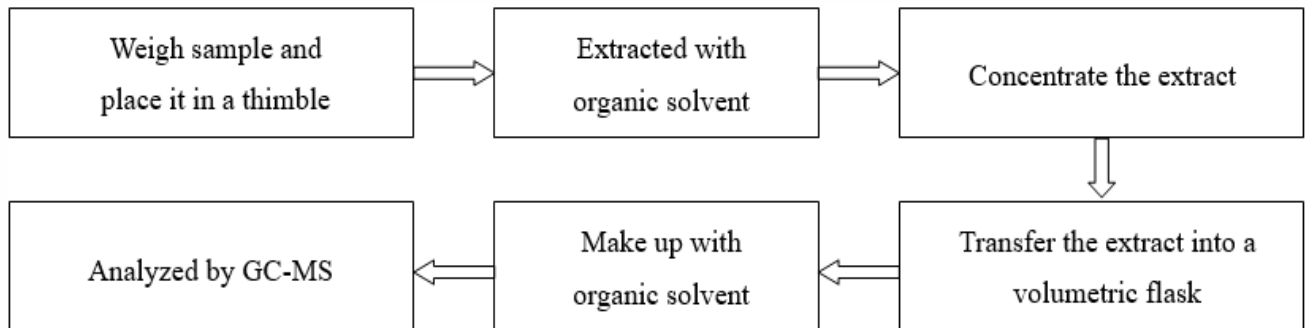

Test Report

Report No. A2250018236101001

Page 10 of 10

Photo(s) of the sample(s)

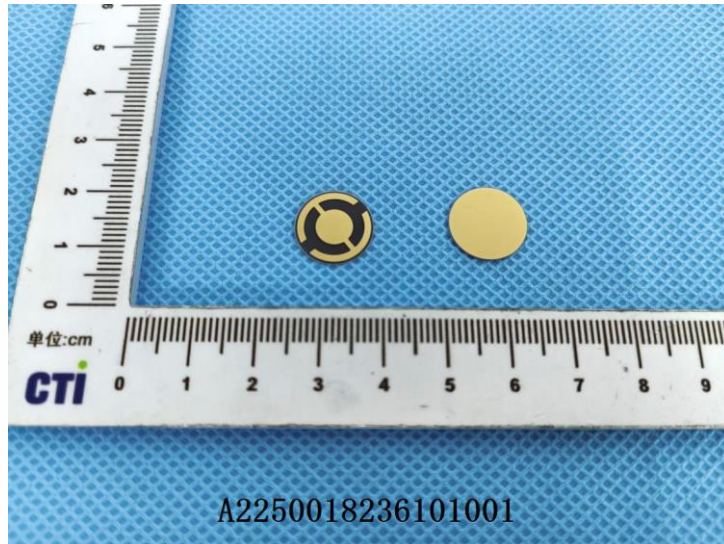

Statement:

1. This report is considered invalid without approved signature, special seal and the seal on the perforation;
2. The Company Name shown on Report and Address, the sample(s) and sample information was/were provided by the applicant who should be responsible for the authenticity which CTI hasn't verified;
3. The result(s) shown in this report refer(s) only to the sample(s) tested;
4. Unless otherwise stated, the decision rule for conformity reporting is based on Binary Statement for Simple Acceptance Rule (w=0) stated in ILAC-G8:09/2019 / CNAS-GL015:2022;
5. Without written approval of CTI, this report can't be reproduced except in full;
6. In case of any discrepancy between the English version and Chinese version of the testing reports (if generated), the Chinese version shall prevail.

*** End of report ***

Appendix

Client Reference Photo (Non-tested sample)

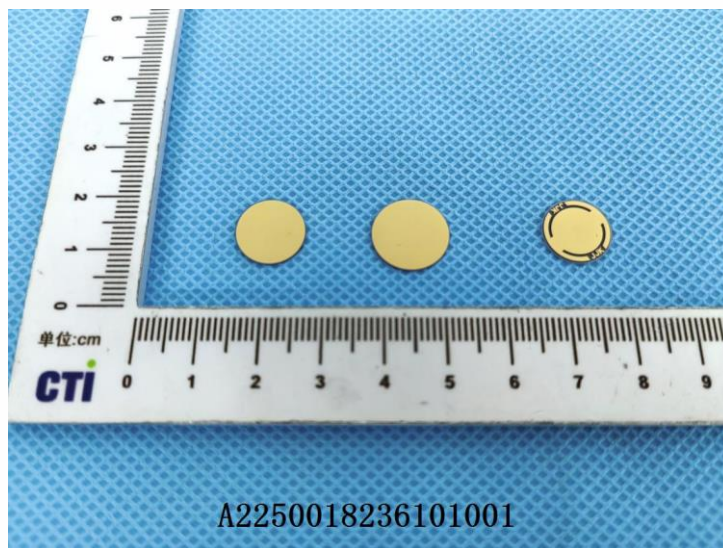

Statement:

1. The Appendix Information was/were provided by the applicant who should be responsible for the authenticity which CTI hasn't verified.
2. The Appendix Information is/are the supplement(s) for the Report A2250018236101001.